



Beth Marie Ashley

October 3, 1953 - June 27, 2017

Beth Marie Ashley of Wynnewood, Oklahoma was born on October 3, 1953 to Betty Whitlock and Lawrence Washburn and passed away on June 27, 2017 in Pauls Valley, Oklahoma at the age of 63 years.

Beth was born in South Dakota and lived in many different states due to her father's job. Beth married Gene Ashley on January 27, 1973 in Pauls Valley, Oklahoma. Beth was a housewife, a mother and also a grandmother.

Mrs. Ashley was preceded in death by: her parents; two sisters; one brother; and her husband, Gene.

She is survived by: sons: Boyd Allen Ashley and Jamie Ray Ashley both of Davis, Ok; daughter: Marsha Trammell of Lindsay, Ok; two granddaughters: Kiara and Makayla of Lindsay, Oklahoma; cousins: Tracy and Michelle Garrison; Bryan and Leslie Heenan and daughter, Bellamy; and Brittany Chapel Reagan

The family would like to thank Washita Valley Nursing Center staff for Beth's care.

Funeral services are scheduled for Friday, June 30, 2017 at 2:00 p.m. at the Hillcrest Baptist Church in Wynnewood, Oklahoma. Interment will be in the Oaklawn Cemetery in Wynnewood, Oklahoma under the direction of Wooster Funeral Home. You may send a condolence to the family at www.woosterfuneralhomes.com.

Cemetery Details

Oaklawn Cemetery- Wynnewood

Wynnewood, OK

Previous Events

Service

JUN 30. 2:00 PM (CT)

Hillcrest Baptist Church
900 E. Robert S. Kerr
Wynnewood, Ok

Tribute Wall



“ *Beth Marie Ashley*

November 12, 2022 at 02:44 AM



“ *20 files added to the album Life Tributes*

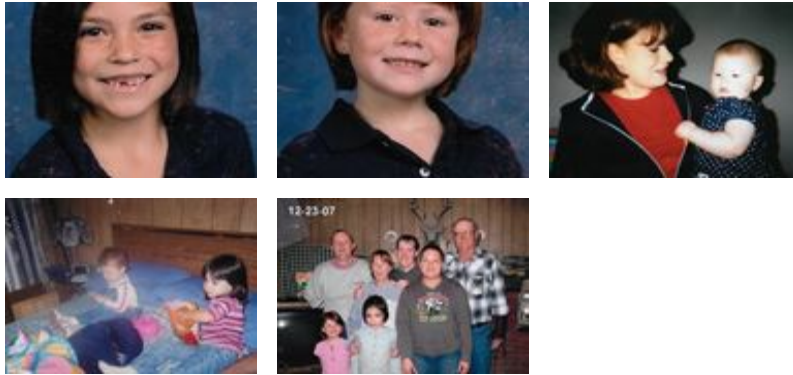

Wooster Funeral Home & Cremation Services - June 29, 2017 at 01:38 PM



“ *Marsha, girls, and Ashley family so sorry for your lost.*

Carolyn Malena-Franklin - June 28, 2017 at 03:17 PM